

# DOCUMENTS NEEDED FOR IMMIGRATION PROCESSES

## PASSPORTS



## ADOPTION FORMS

IF CHILDREN ARE  
ADOPTED

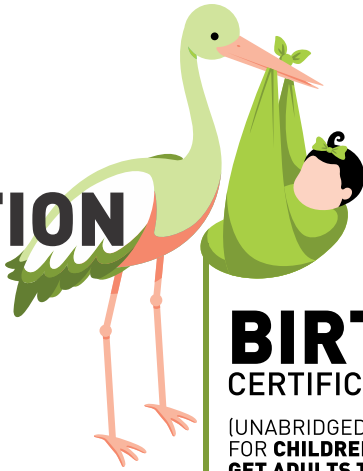

## BIRTH CERTIFICATES

(UNABRIDGED)  
FOR CHILDREN, BUT  
GET ADULTS TOO



## DIVORCE DECREES

IF PREVIOUSLY MARRIED



## DIGITAL PHOTOS

OF EACH FAMILY MEMBER

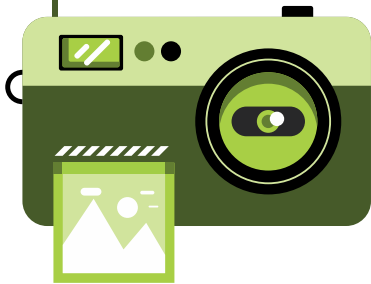

## MARRIAGE CERTIFICATE

PRINTED VERSION  
OR COMMON LAW DECLARATIONS  
& AFFIDAVITS FROM FRIENDS & FAMILY



## RÉSUMÉ UPDATED



Résumé Development  
[www.resumesetc.com.au/shop/](http://www.resumesetc.com.au/shop/)

## DEATH CERTIFICATE

IF A PREVIOUS SPOUSE  
IS DECEASED



## REFERENCE LETTERS

FROM PAST EMPLOYER (ALIGNED TO NOC CODES)

	<b>JOHN DOE</b> DOLORE MAGNA ALIQUA
<b>CONTACT ME</b>	<b>EXPERIENCE</b>
<b>Address</b> Address Line 1 City / Country	<b>2017 - 2021</b> Dolor It Samet LOREM IPSUM Lorem ipsum dolor sit amet, consectetur adipiscing elit, sed do eiusmod tempor incididunt ut labore et dolore magna aliqua.
<b>Contact</b> +00 12 345 6789 +00 98 765 4321	<b>2013 - 2017</b> Dolor It Samet LOREM IPSUM Lorem ipsum dolor sit amet, consectetur adipiscing elit, sed do eiusmod tempor incididunt ut labore et dolore magna aliqua.
<b>Web</b> johndoe@email.web www.johndoe.web	<b>2009 - 2013</b> Dolor It Samet LOREM IPSUM Lorem ipsum dolor sit amet, consectetur adipiscing elit, sed do eiusmod tempor incididunt ut labore et dolore magna aliqua.
<b>PRO SKILLS</b>	<b>EDUCATION</b>
<b>SKILL</b>	<b>2005 - 2009</b> Dolor It Samet LOREM IPSUM Lorem ipsum dolor sit amet, consectetur adipiscing elit, sed do eiusmod tempor incididunt ut labore et dolore magna aliqua.
<b>ANOTHER SKILL</b>	<b>2001 - 2005</b> Dolor It Samet LOREM IPSUM Lorem ipsum dolor sit amet, consectetur adipiscing elit, sed do eiusmod tempor incididunt ut labore et dolore magna aliqua.
<b>DIFFERENT SKILL</b>	

# OTHER DOCUMENT REQUIREMENTS

## POLICE CLEARANCES

FOR **EVERY COUNTRY** YOU HAVE **LIVED IN**  
FOR **MORE THAN 6 MONTHS** IN THE PAST **10 YEARS**  
**valid** for only **6 months**  
from date of issue



## LANGUAGE TEST CERTIFICATE

**valid** for only **2 years**  
from date of test



## EDUCATION CREDENTIAL ASSESSMENT CERTIFICATE

**valid** for only **5 years**  
from date of issue



## UPFRONT IMMIGRATION MEDICALS

**valid** for only **12 months**  
from date of examination



DESIGNED BY  Patrick Stander | **DESIGNRIGHT**  
[www.patrickstanderdesignright.com](http://www.patrickstanderdesignright.com)



87 Regency Drive | Clifford | Ontario N0G 1M0  
© ICL Immigration Inc.

[info@iclimmigration.com](mailto:info@iclimmigration.com)  
[www.iclimmigration.com](http://www.iclimmigration.com)

